

CCI Country Score: **68%**

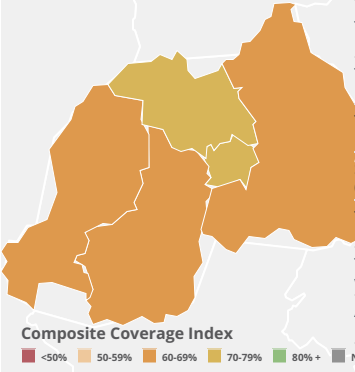

### Demographics

Total population (000)	12,627	2019
Total under 5 population (000)	1,849	2019
Total adolescent (10-19) population (000)	2,838	2019
Secondary completion rate (upper, females)	16%	2018
Total births (000)	395	2019
Total fertility rate (births per woman)	4	2019
Adolescent (15-19 years) birth rate (births per 1000 girls)	41	2016

Birth registration	56%	2015
Total maternal deaths	960	2017
Lifetime risk of maternal deaths (1 in N)	94	2017
Stillbirth rate (per 1000 total births)	17	2015
Neonatal deaths, as % of all <5 deaths	46%	2018
Total under 5 deaths (000)	13	2018
Adolescent (10-19) mortality rate (per 100,000), by sex	118 girls 175 boys	2016

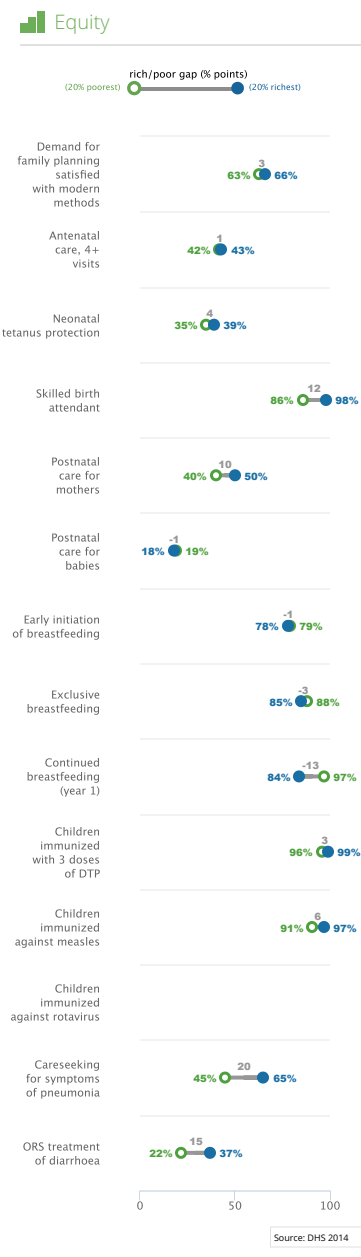
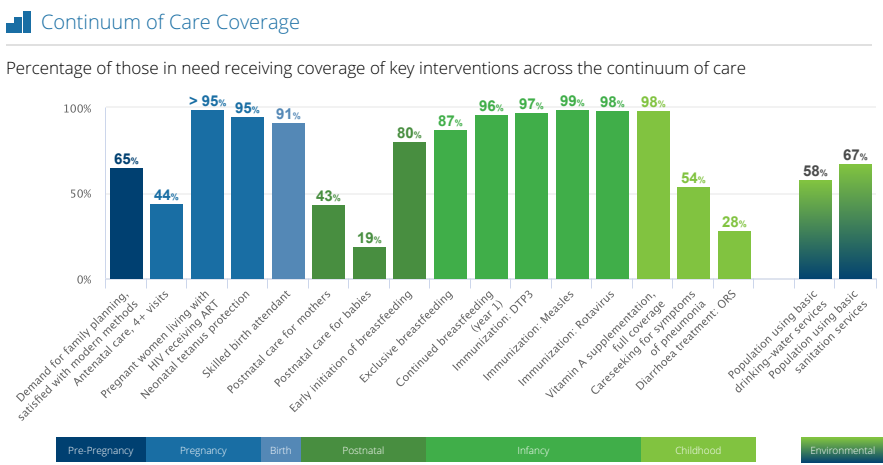

### Maternal & Newborn Health

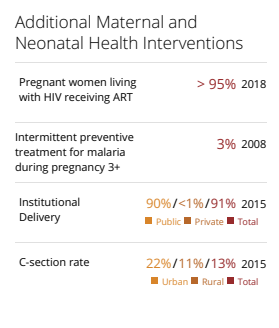
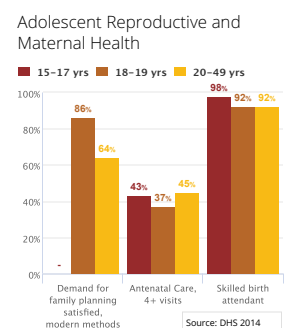
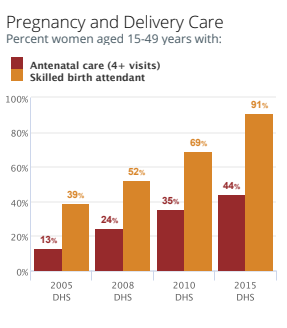

### Women's & Children's Nutrition

#### Essential Nutrition Indicators

Prevalence of anemia in women aged 15-49	22%	2016
Women of reproductive age, short stature	3%	2014
Women (20+) with: BMI <18.5 kg/m2 (thinness)	7%	2016
BMI 25-30 kg/m2 (overweight)	25%	2016
BMI > 30 kg/m2 (obese)	10%	2016
Iron/folic acid supplementation during pregnancy	3%	2015
Low birth weight prevalence	8%	2015
Vitamin A supplementation, full coverage	98%	2017
Minimum dietary diversity	30%	2015

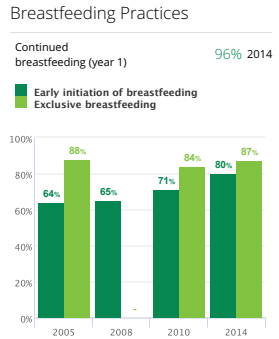
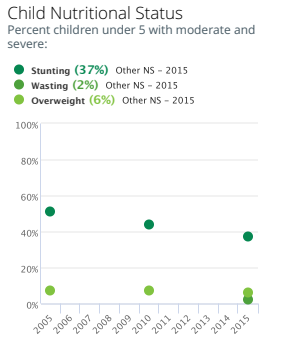

More information about indicator sources, definitions and other details can be found at: [countdown2030.org/annexes](http://countdown2030.org/annexes)

Demographics

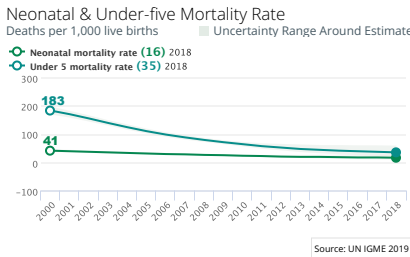
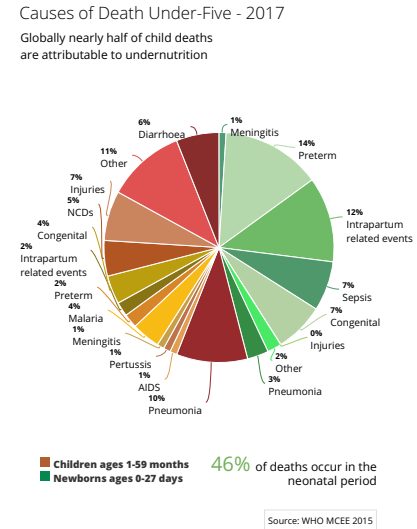
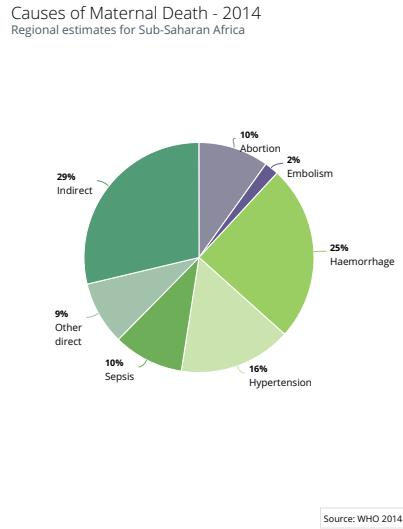
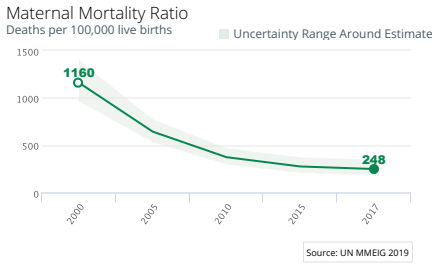

Child Health

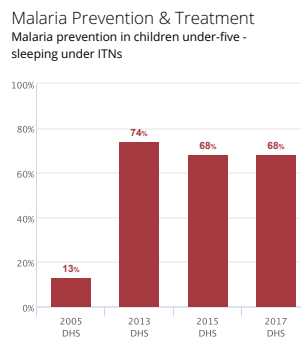
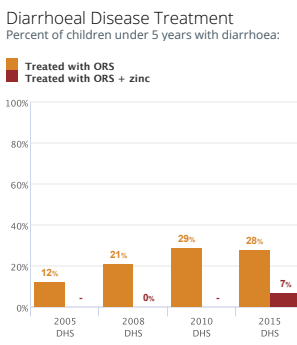
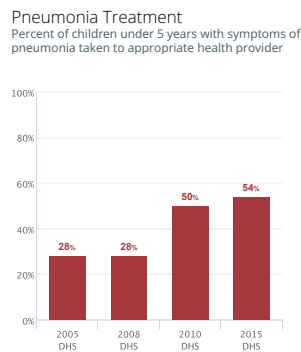
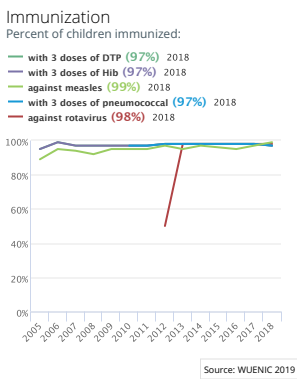

Environmental

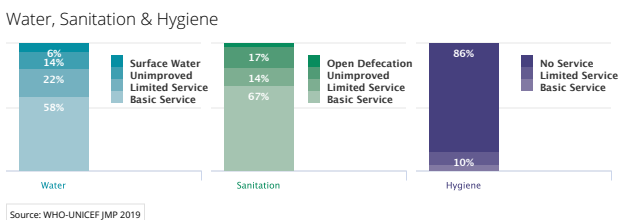

Policies, Systems & Financing

### Legislative Policies

Legal age limit exists for adolescents to access family planning without spousal or parental consent

EMERGENCY CONTRACEPTION		CONTRACEPTIVE SERVICES	
<input checked="" type="checkbox"/> Married Adolescents	<input checked="" type="checkbox"/> Unmarried Adolescents	<input checked="" type="checkbox"/> Married Adolescents	<input checked="" type="checkbox"/> Unmarried Adolescents

Legal status of abortion

<input checked="" type="checkbox"/> to save a woman's life	<input checked="" type="checkbox"/> to preserve physical health	<input checked="" type="checkbox"/> to preserve mental health	<input checked="" type="checkbox"/> for social & economic reason	<input checked="" type="checkbox"/> on request	<input checked="" type="checkbox"/> in case of rape	<input checked="" type="checkbox"/> in case of incest	<input checked="" type="checkbox"/> in case of foetal impairment
--	---	---	--	--	---	---	--

Maternity protection (Convention 183)

International Code of Marketing of Breastmilk Substitutes (provisions)

Legislation on food fortification

Governance

Costed national implementation plan(s) for reproductive, maternal, newborn and child health available

Maternal Death Review 2019

Civil society involvement in review of national maternal, newborn and child health programs

National coordinating body that looks at RMNCH or its components

National human rights institution authorized to consider matters related to RMNCH

Financing

Total expenditure on health, per capita: 48 2016

Government expenditure on health, per capita: 16 2016

Out of pocket expenditure as % of total expenditure on health: 6% 2016

General government expenditure on health as % of total government expenditure: 34% 2016

ODA to RMNCH (US\$)

Total: \$203 M 2017 Per capita: \$17 2017

Service Delivery

Life Saving Commodities in Essential Medicine List for RMNCH:

Reproductive Health:  1. Female Condom  2. Contraceptive Implants  3. Emergency Contraception

Maternal Health:  1. Oxytocin  2. Misoprostol  3. Magnesium sulfate

Newborn Health:  1. Injectable Antibiotics  2. Antenatal Corticosteroids  3. Chlorhexidine  4. Resuscitation equipment: Self-inflating bag

Child Health:  1. Amoxicillin  2. Oral Rehydration Salts  3. Zinc

National availability of functional Emergency Obstetric Care (% of recommended minimum)

Density of skilled health professionals (per 10,000 population)

Doctors: 1.3 2017 Nurses/Midwives: 8.3 2015

Midwives authorized for specific tasks

<input checked="" type="checkbox"/> Parenteral antibiotics	<input checked="" type="checkbox"/> Parenteral oxytocin	<input checked="" type="checkbox"/> Parenteral anti-convulsants	<input checked="" type="checkbox"/> Manual removal of placenta	<input checked="" type="checkbox"/> Removal of retained products of conception	<input checked="" type="checkbox"/> Assisted vaginal delivery	<input checked="" type="checkbox"/> Newborn resuscitation
--	---	---	--	--	---	---